

RACISM AGAINST ASIANS

SAMHIN

SAMHIN'S RESPONSE

SAMHIN

VIRTUAL PANEL



MUHAMMAD ZESHAN, MD

Dr. Zeshan is the Assistant Professor of Psychiatry at Rutgers New Jersey Medical School and past Child & Adolescent Psychiatry Fellow at Harvard Medical School-Boston Children's Hospital. He is actively involved in teaching medical students, residents, social workers, pediatricians, other healthcare staff, as well as families.



JR KUO

JR Kuo is a national speaker, trainer, coach and founder of CoffeeWithJR, a company that specializes in providing culturally competent mental health and diversity/ inclusion training. He also teaches at the University of Colorado at Boulder and Denver on leadership, cultural competency, and mental health.



DR. SUDHA WADHWANI

Dr. Sudha Wadhvani is a NJ licensed psychologist and Coordinator of Outreach and Prevention at Montclair State University Counseling and Psychological Services (CAPS), specializing in the development and provision of diversity, inclusion, and social justice initiatives.

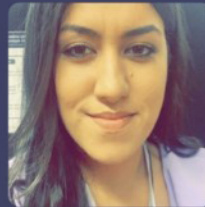

MODERATOR

PRIYA JAISINGHANI, MD

Dr. Jaisinghani is a board certified Internal Medicine physician who completed her training at Rutgers Robert Wood Johnson, NJ and is currently completing her fellowship in Endocrinology at New York Presbyterian-Weill Cornell, NY. She received a distinction in service to the community through her work at The Boggs Center and was inducted into the AOA Honor Society. She has a vested interest in minority health, quality improvement, and medical education.

MAY 16 | 11AM-NOON

[HTTP://BIT.LY/SAMHIN0516](http://bit.ly/samhin0516)

(ZOOM LINK)



FB / INSTAGRAM / TWITTER : @SAMHINORG

EMAIL : QUESTIONS@SAMHIN.ORG